



PUNTLAND

FACTS AND FIGURES

EDITION 12

2025



**Puntland Statistics
Department**



Puntland Map

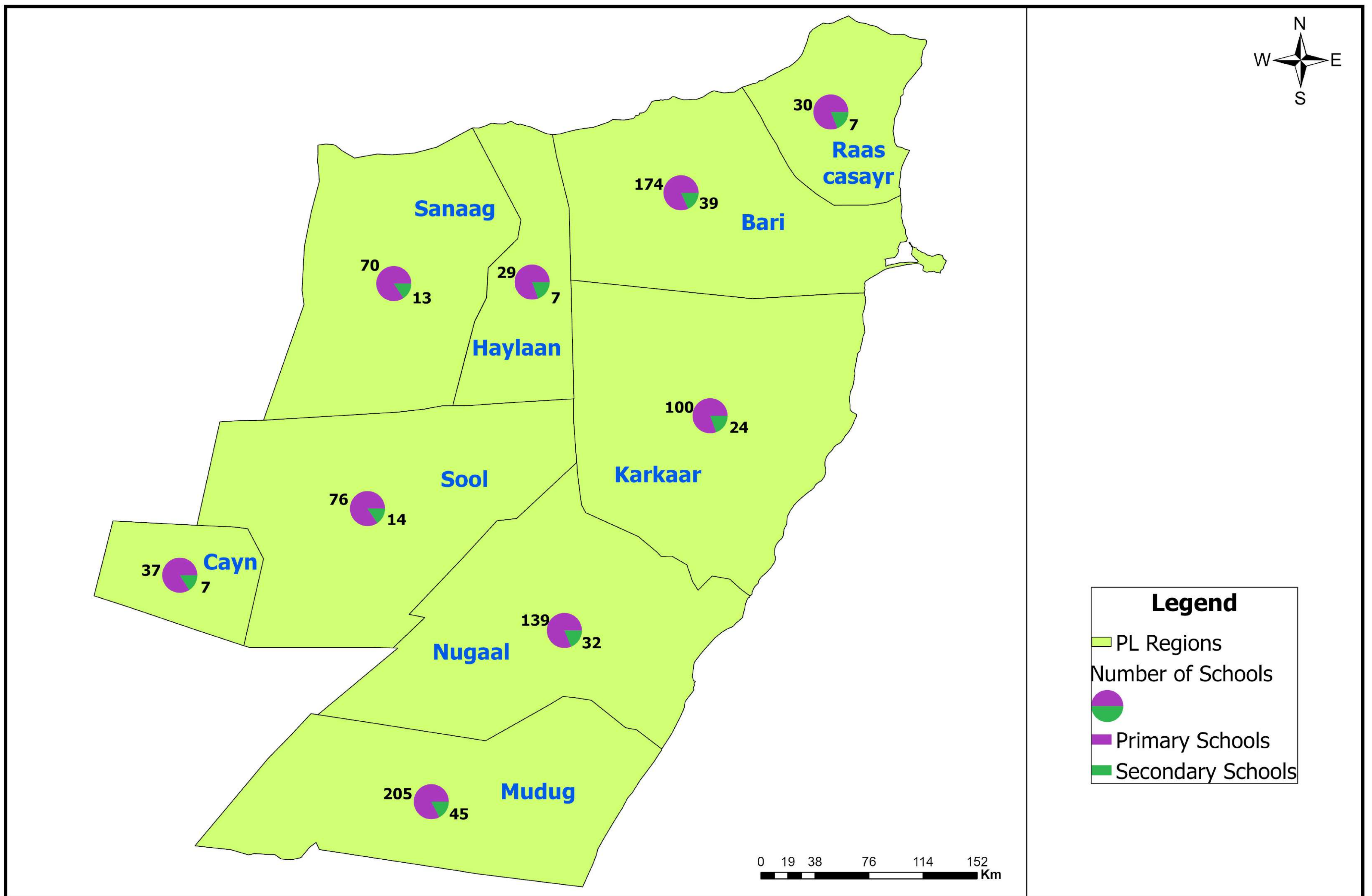

Foreword

The Ministry of Planning, Economic Development, and International Cooperation (MoPEDIC) is pleased to present the 12th edition of Puntland Facts and Figures 2025. This annual publication, produced by the Puntland Statistics Department, provides a comprehensive overview of key socio-economic indicators.

The data presented in this report is sourced from recent surveys and official administrative records from various ministries, departments, and agencies. It covers a wide range of areas, including economic and trade indicators, health, education, migration, crime, transportation, communication, public life, and political participation.

This publication reflects our ongoing commitment to improving the availability and quality of statistical data in Puntland. It serves as a vital resource for policymakers, researchers, and development partners, enabling informed decision-making and promoting evidence-based planning and governance.

We extend our sincere thanks to all government institutions and agencies for their continued support and collaboration in compiling this report.

The Statistics Department welcomes feedback and inquiries from users. Please note that the data is subject to regular review and updates to ensure accuracy and relevance. We hope this edition contributes to greater transparency, accountability, and sustainable development in Puntland.

For more details and information, please visit the Puntland Statistics Department website:

www.statistics.pl.so

Twitter: @psd_mopic

Facebook: Puntland Statistics Department

Mr. Abdifatah Mohamed Abdullahi
Director of Statistics Department
Ministry of Planning, Economic Development,
and International Cooperation
Puntland State of Somalia

Table of Contents

CONTENT	PAGE NO
Puntland Map	I
Foreword	II
Table of Contents	III
List of Tables	IV
List of Figures	V
Abbreviation	VI
Acknowledgment	VII
CHAPTER ONE ECONOMIC AND TRADE	
GROSS DOMESTIC PRODUCT	1
EXPORT AND IMPORT GOODS	1
GOVERNMENT BUDGET	2
CHAPTER TWO SOCIAL STATISTICS	
EDUCATION STATISTICS	6
HEALTH STATISTICS	18
CRIME STATISTICS	27
RAOD SAFETY & TRAFFIC DATA	28
CHAPTER THREE COMMUNICATION, TRANSPORTATION AND ENERGY	
AIRCRAFTS DATA	30
CHAPTER FOUR POLITICAL REPRESENTATION & PARTICIPATION	
GENERAL INFORMATION ELECTION	33

List of Tables

Table No	Table Name	Page.No
Table 1	GDP estimation by expenditure approach in millions (USD)	1
Table 2	Export Livestock at Bossaso Port (head)	1
Table 3	Major Food and Non-Food Import items (Tones)	1
Table 4	Government Revenue	2
Table 5	Expenditure	2
Table 6	Expenditure on Government Activities	3
Table 7	Annual Consumer Price Index (Base year 2017)	3
Table 8	Movement of the Monthly Inflation Rate	4
Table 9	Consumer Price Indexes and Inflation Rates	4
Table 10	Number of Livestock Treated	5
Table 11	Number of Livestock Vaccinated	5
Table 12	Primary School Trends	6
Table 13	Primary Teachers Trends	6
Table 14	Primary School Teachers Distribution by Region	7
Table 15	Primary including IQS teachers by ownership	7
Table 16	Primary Enrollment Trends	8
Table 17	Urban and Rural Enrollment of Primary Incl IQS Education by residency	9
Table 18	Primary Gross Enrollment Rate (GER) Trends	10
Table 19	Primary & Secondary Gender Parity Index (GPI) Trends	10
Table 20	Enrolment Primary Incl IQS Special Education Needs	10
Table 21	Primary Schools including IQS Pupil Teachers Ratio by school ownership	11
Table 22	Secondary School Trends	11
Table 23	Secondary Teachers Trends	11
Table 24	Secondary Enrollment Trends	12
Table 25	Secondary Gross Enrollment Rate (GER) Trends	12
Table 26	Non-formal Education school trend	13
Table 27	Non-formal Education Teacher trends	13
Table 28	Non-formal education enrollments	14
Table 29	Technical and Vocational Education and Training (TVET) Education school trend	14
Table 30	Teacher trends for Technical and Vocational Education and Training (TVET)	15
Table 31	Technical and Vocational Education and Training (TVET) enrollment	15
Table 32	Higher education Trends	16
Table 33	Teacher trends for higher education	16
Table 34	Higher education enrollment	17
Table 35	Pregnant Mothers visit to Antenatal care (ANC) Service	18
Table 36	Deliveries in Public Health Facilities by region	19
Table 37	Post-Natal Care (PNC) Visit	20
Table 38.A	Immunization services given in Public Health Facilities 2020-2022	21
Table 38.B	Immunization services given in Public Health Facilities 2022-2024	22
Table 39.A	Expanded Program on Immunization (EPI data) 2020-2022	23
Table 39.B	Expanded Program on Immunization (EPI data) 2023-2024	24
Table 40	Type of health facility in Puntland registered	25
Table 41	Tuberculosis Cases	26
Table 42	Crime Statistics recorded	27
Table 43	Number of Cars Accident by Region	28
Table 44	Human Casualties arises from Car Accidents by Region	28
Table 45	Property Damages/Loss Caused by Car Accidents	29
Table 46	Number of Aircrafts arrived at Airports both Commercial & International flights	30
Table 47	Total Vessel Arrived Bossaso Port	30
Table 48	Puntland Local Election Results by District and Sex (One Person, One Vote – 36 Districts)	31

List of figures

Figure No	Figure Name	Page No
Figure 1	Percent Change Over Twelve Months	5
Figure 2	Number of Passengers Departed or Arrived at Puntland Airports	30

List of Acronyms

ABE	Alternative Basic Education
AGDP	Annual Gross Domestic Product
AIR	Apparent Intake Rate
AIDS	Acquired Immunodeficiency Syndrome
ANC	Antenatal Care
BCG	Basile Calmette-Guerin
CPI	Consumer Price Index
COICOP	Classification of Individual Consumption by Purpose
DR	Dropout Rate
EPI	Expanded Program on Immunization
EMIS	Education Management Information System
GIS	Geographical Information System
GDP	Gross Domestic Product
GER	Gross Enrollment Ratio
GIR	Gross Intake Rate
GG	Gender Gap
GPI	Gender Parity Index
HMIS	Health Management Information System
HIV	Human Immunodeficiency Virus
IQS	Integrated Quran Schools
IDPs	Internally Displaced Person
IPV	Inactivated Poliovirus Vaccine
MoH	Ministry of Health
MoIFAD	Ministry of Interior, Federal and Democracy
MoE	Ministry of Education
MoF	Ministry of Finance
MoF	Ministry of Finance
MoPEDIC	Ministry of Planning, Economic Development & International Cooperation
NER	Net Enrolment Rate
NFE	Non-Formal Education
OPV	Oral Polio Vaccine
PNC	Postnatal Care
PSD	Puntland Statistics Department
PSB	Puntland State Bank
PCR	Pupil Classroom Ratio
PESS	Population Estimation Survey of Somalia
PTR	Pupil Textbook Ratio
PDS	Puntland Department of Statistics
RAD	Refugee Affairs Department
RR	Repetition Rate
SDG	Sustainable Development Goal
TB	Tuberculosis
TBMUs	Tuberculosis Management Unit
TTI	Transfusion Transmissible Infection
TF	Traffic Office
TVET	Technical and Vocational Education & Training

Acknowledgment

The **Puntland Ministry of Planning, Economic Development, and International Cooperation (MoPEDIC)** extends its sincere gratitude to all individuals and organizations who contributed to the development of this edition of the **Puntland Facts and Figures**.

We especially thank the dedicated team from the Statistics Department. Special recognition goes to **Mr. Ahmed Nur Jama (Head of Social Statistics)**, **Mrs. Aisha Hamid (Data Analyst)**, and **Mr. Said Dahir Said (Data Visualization)** for their technical expertise and commitment. We also acknowledge the leadership of **Mr. Abdifitah Mohamed Abdullahi, Director of Statistics**, for his guidance throughout this process.

Our appreciation also goes to the various government institutions whose cooperation made data collection possible. We thank the **Ministries of Education, Health, Finance, Civil Aviation, Ports and Marine, Security and DDR, Livestock, the Attorney General's Office, Police and PEC** for their valuable input.

Finally, we are grateful to all individuals and organizations who supported the production of this publication. Your contributions have played a vital role in promoting evidence-based policymaking and sustainable development in Puntland.

Gross Domestic Product

Table 1 GDP estimation by expenditure approach in millions (USD) 2020-2024

GDP by expenditure	2020	2021	2022	2023	2024
GDP at Current prices	2,560	2,532	2,757	3,030	3,120
GDP per capita, current prices, US dollars	597	574	608	650	652

* Puntland Gross Domestic Product (GDP) revised*

Source: Puntland Statistics Department

Export and Import Goods

Table 2 Export Livestock at Bossaso Port (head) 2020-2024

	2020	2021	2022	2023	2024
Goats/sheep	1,752,081	1,617,197	1,369,960	1,872,564	2,448,915
Cattle	64,452	31,921	42,707	46,386	57,487
Camels	9,720	9,347	8,617	54,950	66,805

Source: Ministry of Ports and Marine Transport 2020-2024

Table 3 Major Food and Non-Food Import items (Tones) 2020-2024

	2020	2021	2022	2023	2024
Food Item					
Sugar	135,918	136,157	140,720	114,681	166,030
Rice	99,023	104,530	114,967	96,744	132,366
Flour	69,308	80,886	98,354	87,131	101,029
Pasta	26,197	41,632	31,477	44,798	54,482
Cooking oil	26,785	26,248	27,022	29,367	27,883
Non-food Items					
Trucks and vehicles	6,727	7,450	5,161	5,381	5,201
Fuels	130,411	117,839	121,538	133,591	163,050
Cement	217,941	217,510	178,764	207,175	218,197
Wood and other major Construction materials	72,375	86,435	78,560	77,209	91,101
Other Cargo	135,479	146,517	194,408	133,228	157,368

Source: Ministry of Ports and Marine Transport 2020-2024

Government Budget

Table 4 Government Revenue 2020 -2024

Government Revenue	2020	2021	2022	2023	2024
Income Tax	0	141,706.82	715,880.81	844,858.50	791,742.93
Employee and Military Payroll Tax	5,299,234	5,648,724.05	6,807,949.71	6,129,081.24	6,959,189.87
Property Tax	243,694	7,084.00	7,867.60	8,096.92	7,888.71
Goods Tax	9,637,216	9,704,261.95	13,053,812.85	14,317,100.65	16,604,821.98
Government Service Income	2,601,995				
International Business Taxation	37,343,725	41,055,680.71	42,737,687.35	43,091,475.57	57,368,864.92
Other Income	10,098,495	16,693,582.68	14,734,091.86	14,980,164.90	9,948,443.47
Revenue of El-Dahir Eergabo Road	1,832,014	1,999,765.80	2,059,518.11	2,220,714.61	943,409.43
Budget Support	9,729,000	0	7,080,000.00	0.00	10,387,280.00
World Bank Projects	10,903,531	14,213,357.85	19,825,533.51	10,793,120.40	11,346,917.00
Community Contribution	0	923,701.72	1,479,590.16	1,119,138.63	1,448,452.55
Fines and Penalties		146,193.32	116,041.98	131,424.40	65,998.30
Other Taxes	0	2,849,395.12	2,385,255.10	2,192,796.52	2,820,394.66
JPLG projects	0	0	1,022,363.88	1,013,362.02	0.00
Government funds for borrow					1,850,000.00
Total	87,688,904	93,383,454.02	112,025,592.92	96,841,334.36	120,543,403.82

Source: Ministry of Finance 2020-2024

Table 5 Expenditure 2020 -2024

Government Expenditure	2020	2021	2022	2023	2024
Wages, Allowances Employee and Military Payroll	36,017,257	44,445,906.39	51,174,985.74	44,426,477.80	57,952,063.64
Products and Services	14,944,458	25,232,961	24,726,438	29,130,081	31,821,514
Social Assistance	1,111,367	1,435,930.00	1,777,438.00	1,250,318.34	1,793,608.00
Various other expenses	6,344,159				
Development Cost	10,149,297	7,582,691.50	11,028,102.00	7,682,271.67	13,535,555.00
Unexpected Expenses	669,581	394,404	722,001	1,803,721.00	1,724,194.61
World Bank Projects	10,292,253	14,391,288.07	20,244,826.35	11,127,405.31	9,499,130.00
Regional Development	0	691,130	1,309,122	495,775.00	430,734.00
Wareejinadda Dowladda	0	2,318,380.40	2,087,196.89	2,082,505.94	1,675,387.70
JPLG projects	0	0	1,022,364	1,013,362.02	0.00
TOTAL	79,528,372	96,492,691.43	114,092,473.63	99,011,918.29	118,432,187.32
Budget surplus /deficit	8,160,532	-3,109,237.41	-2,066,880.71	-2,170,583.93	2,111,216.50

Source: Ministry of Finance 2020-2024

Table 6 Expenditure on Government Activities

	2020	2021	2022	2023	2024
Expenditure of Government Agencies	27,985,631.00	35,066,102.70	36,853,744.00	35,784,941.35	39,467,564.10
Security and Judiciary Expenses	34,971,637.00	38,680,947.40	41,624,487.00	40,223,322.41	50,471,506.09
Expenses of Production Agencies	4,500,128.00	6,408,942.80	11,889,640.00	9,259,935.90	13,124,418.16
Expenses of Social services	1,778,724.00	1,945,410.40	2,457,412.00	1,602,951.30	5,869,568.97
Total	69,236,120.00	82,101,403.40	92,825,283.00	86,871,150.96	108,933,057.32

Source: Ministry of Finance 2020-2024

Table 7 Annual Consumer Price Index (Base year 2017) 2020-2024

Consumer Price Index (CPI)	2020	2021	2022	2023	2024
Total Consumption Expenditure All Items	103.1	105.4	117.1	121.0	121.0
Food and Beverages	98.8	100.5	119.3	124.8	124.8
Clothing & Footwear	107	109.9	122.7	126.6	129.1
Housing, Water, Electricity, Gas & Other Fuels	115.7	119.7	114.7	116.1	117.1
Furnishings, Household Equipment & Routine Maintenance of The House	103.9	103.4	112.8	114.7	112.1
Health	101.5	106.3	111.5	115.1	118.1
Transport	112	119.9	119.8	120.5	121.9
Communication	111.4	120.5	133.1	139.7	138.3
Recreation & Culture	102.5	103	104.4	104.5	104.3
Education	106.7	104.1	106.2	108.6	109.5
Restaurants & Hotels	105.4	108.8	114.1	116.4	120.8
Tobacco & Khat	98.8	109.5	127.6	139.6	145.5
Miscellaneous Goods & Services	113.6	120.8	122.4	124.6	127.7

Source: Puntland Statistics Department 2020-2024

Table 8 Movement of the Monthly Inflation Rate 2020-2024

Puntland Inflation Rate	2020	2021	2022	2023	2024
January	0.07	-1.64	1.12	-0.49	0.05
February	0.59	-0.94	-0.03	0.09	-1.02
March	1.07	0.32	1.87	-0.02	-0.15
April	1.64	0.39	2.49	0.22	0.08
May	0.5	0.49	1.33	0.08	0.34
June	0.24	0.49	1.11	0.20	0.15
July	1.52	1.02	1.55	0.09	-0.30
August	-0.79	0.75	0.17	0.13	-0.65
September	0.09	0.77	0.42	0.01	0.55
October	0.2	0.15	0.33	-0.03	0.13
November	0.38	0.27	0.1	0.36	-0.52
December	0.63	1.3	-0.05	0.34	0.40

Source: Puntland Statistics Department 2020-2024

Table 9 Consumer Price Indexes and Inflation Rates 2020-2024

Puntland Index & Inflation Rate	2020		2021		2022		2023		2024	
	Index	Inflation	Index	Inflation	Index	Inflation	Index	Inflation	Index	Inflation
January	84.8	9.0	88.6	4.5	94.2	6.3	102.8	9.11	104.3	1.52
February	85.3	9.3	87.8	2.9	94.2	7.3	102.9	9.24	103.3	0.39
March	86.2	6.9	88.1	2.1	95.9	8.9	102.8	7.21	103.1	0.27
April	87.7	5.1	88.4	0.9	98.3	11.2	103.1	4.83	103.2	0.14
May	88.1	3.9	88.9	0.9	99.6	12.1	103.2	3.54	103.6	0.39
June	88.3	4.8	89.3	1.1	100.7	12.8	103.4	2.61	103.7	0.35
July	89.6	6.5	90.2	0.6	102.3	13.4	103.5	1.13	103.4	-0.04
August	88.9	6.3	90.9	2.2	102.5	12.8	103.6	1.09	102.7	-0.82
September	89.0	5.8	91.6	2.9	102.9	12.4	103.6	0.67	103.3	-0.28
October	89.2	5.5	91.7	2.8	103.2	12.6	103.6	0.31	103.4	-0.12
November	89.5	6.2	92.0	2.7	103.3	12.4	103.9	0.58	102.9	-1.00
December	90.1	6.3	93.2	3.4	103.3	10.9	104.3	0.97	103.3	-0.94

Source: Puntland Statistics Department 2020-2024

Figure 1 Percent Change Over Twelve Months 2020-2024

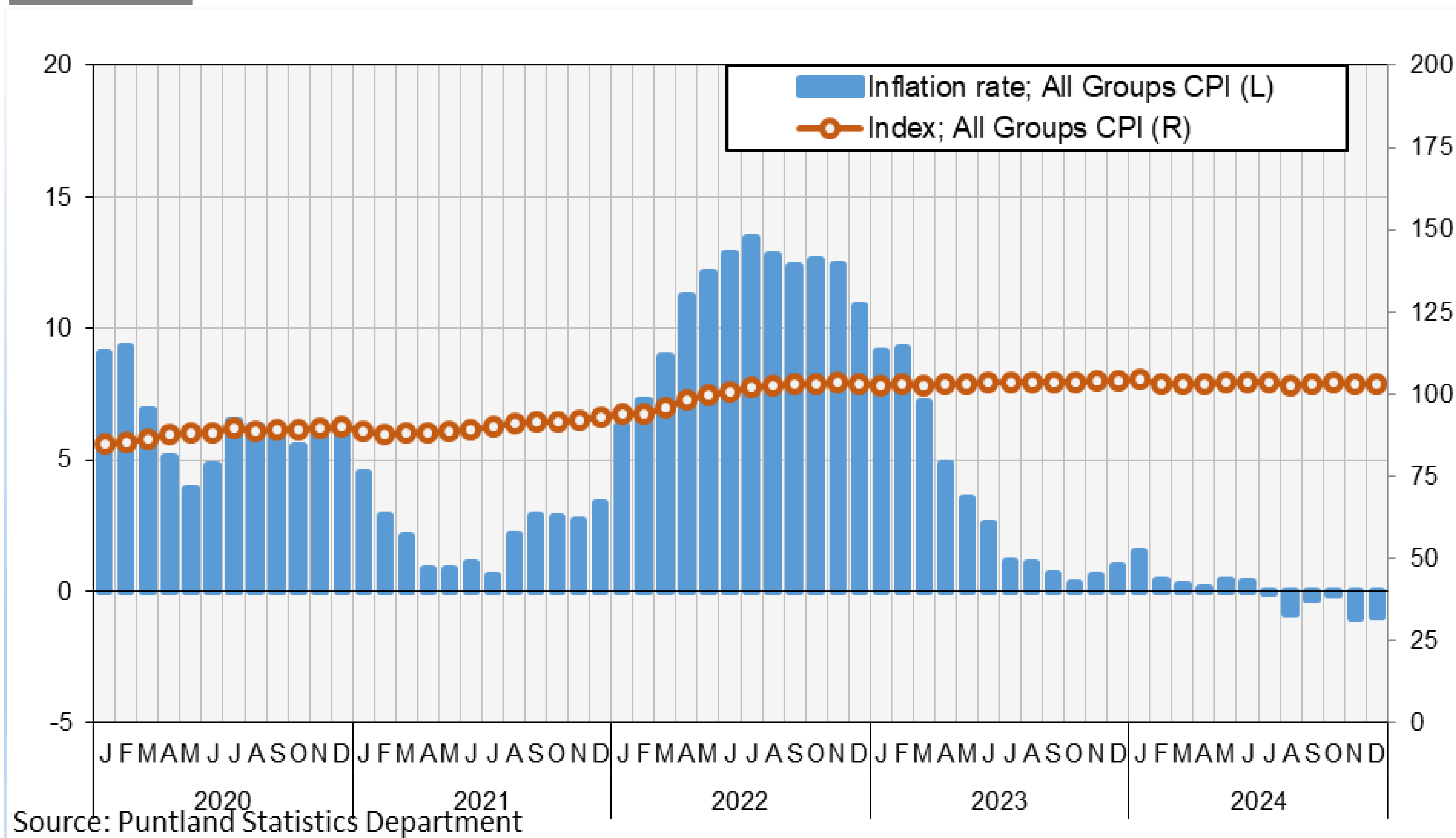

Source: *Puntland Statistics Department 2020-2024*

Table 10 Number of Livestock Treated 2020-2024

Year	Number of Livestock Treated
2020	1,540,504
2021	2,002,206
2022	3,773,172
2023	2,400,000
2024	-

Source: *Ministry of Livestock and Animal Husbandry 2020-2024*

Table 11 Number of Livestock Vaccinated 2020-2024

Year	Number of Livestock Vaccinated
2019	2,880,000
2020	2,850,000
2021	2,940,000
2022	2,000,000
2023	-
2024	-

Source: *Ministry of Livestock and Animal Husbandry 2020-2024*

EDUCATION STATISTICS

Table 12 Primary School Trends 2020-2024

School Type	2019-2020	2020-2021	2021-2022	2022-2023	2023-2024
Primary Incl IQS ABE	808	849	908	913	933

Source: Ministry of Education & Higher Education 2019-2024

Table 13 Primary Teachers Trends 2020-2024

Year	Sex	Primary Incl. IQS
2019-2020	Male	4,434
	Female	722
	Total	5,156
2020-2021	Male	4,609
	Female	752
	Total	5,361
2021-2022	Male	4,870
	Female	843
	Total	5,713
2022-2023	Male	5,032
	Female	796
	Total	5,828
2023-2024	Male	5,103
	Female	815
	Total	5,918

Source: Ministry of Education & Higher Education 2019-2024

Table 14 Primary School Teachers Distribution by Region 2023-2024

Region	Male	Female	Total
Ayn	216	22	238
Bari	1,268	107	1,375
Raas Casayr	111	7	118
Hayland	197	26	223
Karkar	504	105	609
Mudug	1,136	212	1,348
Nugal	912	177	1,089
Sanag	340	97	437
Sool	419	62	481
Total	5,103	815	5,918

Source: Ministry of Education & Higher Education 2023-2024

Table 15 Primary including IQS teachers by ownership 2022-2023

Region	Government			Non-Government			Total		
	Boys	Girls	Total	Boys	Girls	Total	Boys	Girls	Total
Ayn	230	42	272	4	0	4	234	42	276
Bari	756	65	821	408	39	447	1,166	105	1,271
Raas Casayr	105	8	113	5	0	5	110	8	118
Hayland	204	24	228	5	1	6	209	25	234
Karkar	516	114	630	22	2	24	538	116	654
Mudug	790	154	944	345	41	386	1,135	195	1,330
Nugal	764	131	895	128	17	145	892	148	1,040
Sanag	316	88	404	15	1	16	331	89	420
Sool	417	68	485	0	0	0	417	68	485
Total	4,098	694	4,792	932	101	1,033	5,032	796	5,828

Source: Ministry of Education & Higher Education 2023-2024

Table 16 Primary Enrollment Trends 2019-2024

Year	Sex	Primary Incl. IQS
2019-2020	Boys	107,531
	Girls	91,738
	Total	199,269
2020-2021	Boys	117,804
	Girls	92,914
	Total	210,718
2021-2022	Boys	119,330
	Girls	100,559
	Total	219,889
2022-2023	Boys	122,271
	Girls	106,067
	Total	228,338
2023-2024	Boys	126,121
	Girls	109,008
	Total	235,129

Source: Ministry of Education & Higher Education 2018-2024

Table 17 Urban and Rural Enrollment of Primary Incl IQS Education by residency 2020-2024

Year	Region	Ayn	Bari	Raas Casayr	Hayland	Karkaar	Mudug	Nugal	Sanaag	Sool	Total
2019-2020	Urban	9,304	30,219	5,075	4,251	9,653	23,699	31,625	10,185	8,045	132,056
	Rural	818	9,314	629	4,322	8,035	19,186	10,934	2,282	11,693	67,213
	Total	10,122	39,533	5,704	8,573	17,688	42,885	42,559	12,467	19,738	199,269
2020-2021	Urban	8,836	22,923	5,680	6,147	10,583	24,218	18,060	8,199	9,825	114,471
	Rural	1,548	21,217	1,054	3,280	8,837	20,382	25,155	4,566	10,208	96,247
	Total	10,384	44,140	6,734	9,427	19,420	44,600	43,215	12,765	20,033	210,718
2021-2022	Urban	8,710	34,330	4,955	4,191	12,876	24,488	25,789	9,118	11,437	135,894
	Rural	237	11,722	1,918	5,355	7,617	23,811	19,114	5,145	9,076	83,995
	Total	8,947	46,052	6,873	9,546	20,493	48,299	44,903	14,263	20,513	219,889
2022-2023	Urban	9,519	8,036	5,546	4,496	15,178	25,603	28,252	14,456	180	141,266
	Rural	461	11,888	1,528	5,281	7,173	24,864	18,485	526	16,866	87,072
	Total	9,980	49,924	7,074	9,777	22,351	50,467	46,737	14,982	17,046	228,338
2023-2024	Urban	8,565	40,667	7,323	5,631	15,224	24,806	25,515	5,035	12,074	144,840
	Rural	913	11,216	543	4,624	4,968	26,884	19,454	9,810	11,877	90,289
	Total	9,478	51,883	7,866	10,255	20,192	51,690	44,969	14,845	23,951	235,129

Source: Ministry of Education & Higher Education 2019-2024

Table 18 Primary Gross Enrollment Rate (GER) Trends 2020-2024

Year	Boys	Girls	Total
2019-2020	33.2	29.3	31.3
2020-2021	35.3	29	32.1
2021-2022	34.8	30.3	32.6
2022-2023	34.8	31.2	33.0
2023-2024	34.74	31.13	32.96

Source: Ministry of Education & Higher Education 2019-2024

Table 19 Primary & Secondary Gender Parity Index (GPI) Trends 2020-2024

Year	Primary GPI	Secondary GPI
2019-2020	0.86	0.66
2020-2021	0.82	0.56
2021-2022	0.87	0.58
2022-2023	0.89	0.69
2023-2024	0.89	0.61

Source: Ministry of Education & Higher Education 2019-2024

Table 20 Enrolment Primary Incl IQS Special Education Needs 2020-2024

Year	Hearing Impairment	Physical Disability	Visual Impairment
2019-2020	693	460	1,980
2020-2021	1,229	370	1,813
2021-2022	990	800	2,542
2022-2023	1,458	949	2,886
2023-2024	1,279	746	2,857

Source: Ministry of Education & Higher Education 2019-2024

Table 21 Primary Schools including IQS Pupil Teachers Ratio by school ownership 2020-2024

Year	Enrolment			Teachers			PTR		
	Gov't	Non-Gov't	Total	Gov't	Non-Gov't	Total	Gov't	Non-Gov't	Total
2019-2020	167,587	31,682	199,269	4,182	959	5,141	40.1	33.0	38.8
2020-2021	175,617	35,101	210,718	4,220	907	5,127	41.6	38.7	41.1
2021-2022	181,108	38,781	219,889	4,650	1,063	5,713	38.9	36.5	38.5
2022-2023	188,002	40,336	228,338	4,795	1,033	5,828	40.5	38.8	38.7
2023-2024	195,918	39,211	235,129	4,785	1,133	5,918	40.94	34.61	39.73

Source: Ministry of Education & Higher Education 2019-2024

Table 22 Secondary School Trends 2020-2024

School Type	2019-2020	2020-2021	2021-2022	2022-2023	2023-2024
Secondary	127	136	153	167	186

Source: Ministry of Education & Higher Education 2018-2023

Table 23 Secondary Teachers Trends 2020-2024

Year	Sex	Secondary
2019-2020	Male	1,172
	Female	36
	Total	1,208
2020-2021	Male	1,227
	Female	43
	Total	1,270
2021-2022	Male	1,407
	Female	49
	Total	1,456
2022-2023	Male	1,464
	Female	39
	Total	1,503
2023-2024	Male	1,602
	Female	60
	Total	1,662

Source: Ministry of Education & Higher Education 2019-2024

Table 24 Secondary Enrollment Trends 2020-2024

Year	Sex	Secondary
2019-2020	Boys	21,916
	Girls	13,566
	Total	35,482
2020-2021	Boys	22,231
	Girls	15,538
	Total	37,769
2021-2022	Boys	23,477
	Girls	17,399
	Total	40,876
2022-2023	Boys	24,395
	Girls	21,068
	Total	45,463
2023-2024	Boys	27,181
	Girls	20,906
	Total	48,087

Source: Ministry of Education & Higher Education 2019-2024

Table 25 Secondary Gross Enrollment Rate (GER) Trends 2020-2024

Year	Boys	Girls	Total
2019-2020	16.4	8.2	11.8
2020-2021	16.2	9.1	12.2
2021-2022	16.1	9.1	12.2
2022-2023	16.8	11.6	13.9
2023-2024	18.1	11.2	14.3

Source: Ministry of Education & Higher Education 2019-2024

Table 26 Non-formal Education school trend 2020-2024

School Type	2019-2020	2020-2021	2021-2022	2022-2023	2023-2024
NFE	107	101	112	83	86

Source: Ministry of Education & Higher Education 2019-2024

Table 27 Non-formal Education Teacher trends 2020-2024

Year	Sex	NFE
2019-2020	Male	185
	Female	134
	Total	319
2020-2021	Male	190
	Female	163
	Total	353
2021-2022	Male	198
	Female	141
	Total	339
2022-2023	Male	176
	Female	117
	Total	293
2023-2024	Male	178
	Female	119
	Total	297

Source: Ministry of Education & Higher Education 2019-2024

Table 28 Non-formal education enrollments 2020-2024

Year	Sex	NFE
2019-2020	Male	2,774
	Female	10,943
	Total	13,717
2020-2021	Male	3,465
	Female	7,681
	Total	11,146
2021-2022	Male	4,822
	Female	8732
	Total	13,554
2022-2023	Male	3,034
	Female	6,300
	Total	9,334
2023-2024	Male	3,624
	Female	6,888
	Total	10,512

Source: Ministry of Education & Higher Education 2019-2024

Table 29 Technical and Vocational Education and Training (TVET) Education school trend 2020-2024

School Type	2019-2020	2020-2021	2021-2022	2022-2023	2023-2024
TVET	22	27	31	28	29

Source: Ministry of Education & Higher Education 2019-2024

Table 30 Teacher trends for Technical and Vocational Education and Training (TVET) 2020-2024

Year	Sex	TVET
2019-2020	Male	54
	Female	43
	Total	97
2020-2021	Male	57
	Female	46
	Total	103
2021-2022	Male	74
	Female	63
	Total	137
2022-2023	Male	57
	Female	51
	Total	108
2022-2024	Male	62
	Female	51
	Total	113

Source: Ministry of Education & Higher Education 2018-2023

Table 31 Technical and Vocational Education and Training (TVET) enrollment 2020-2024

Year	Sex	TVET
2019-2020	Male	1,099
	Female	1,470
	Total	2,569
2020-2021	Male	1,029
	Female	1,710
	Total	2,739
2021-2022	Male	1,112
	Female	1,845
	Total	2,957
2022-2023	Male	1,158
	Female	1,594
	Total	2,752
2022-2024	Male	1,046
	Female	1,657
	Total	2,703

Source: Ministry of Education & Higher Education 2018-2023

Table 32 Higher education Trends 2020-2024

School Type	2019-2020	2020-2021	2021-2022	2022-2023	2023-2024
Higher Education	14	19	19	21	23

Source: Ministry of Education & Higher Education 2019-2024

Table 33 Teacher trends for higher education 2020-2024

Year	Sex	Higher Education
2019-2020	Male	1,151
	Female	149
	Total	1,300
2020-2021	Male	994
	Female	198
	Total	1,192
2021-2022	Male	827
	Female	150
	Total	977
2022-2023	Male	1,276
	Female	135
	Total	1,411
2023-2024	Male	1,294
	Female	137
	Total	1,431

Source: Ministry of Education & Higher Education 2019-2024

Table 34 Higher education enrollment Trends 2020-2024

Year	Sex	Higher Education
2019-2020	Male	9,350
	Female	7,401
	Total	16,751
2020-2021	Male	10,289
	Female	7,797
	Total	18,086
2021-2022	Male	9,582
	Female	7,865
	Total	17,447
2022-2023	Male	10,857
	Female	9,983
	Total	20,840
2023-2024	Male	10,194
	Female	8,372
	Total	18,566

Source: Ministry of Education & Higher Education 2019-2024

HEALTH STATISTICS

Table 35 Pregnant Mothers visit to Antenatal care (ANC) Service 2020-2024

Year	Visit	Region									Total
		Ayn	Bari	Ras Asayr	Karkaar	Highland	Mudug	Nugaal	Sanaag	Sool	
2020	1 st visit	6,223	19,482	2,870	8,786	5,702	28,185	22,207	3,469	7,164	104,088
	2 nd visit	3,330	15,273	2,243	7,159	4,706	18,179	15,408	2,606	5,703	74,607
	3 rd visit	2,090	10,926	1,756	5,374	3,410	11,766	12,123	1,914	3,754	53,113
	4 th visit	1,815	9,408	1,152	5,301	3,018	9,309	8,870	1,336	2,281	42,490
2021	1st visit	9,202	19,553	2,797	9,519	6,026	30,160	23,332	2,863	5,913	109,365
	2nd visit	4,960	14,541	2,320	7,773	4,783	20,593	17,069	2,241	4,869	79,149
	3rd visit	3,996	10,800	1,791	6,245	4,081	14,276	14,310	1,719	3,432	60,650
	4th visit	3,150	11,070	1,265	6,541	3,447	13,831	10,415	1,166	2,301	53,186
2022	1st visit	9,002	20,713	3,684	15,334	4,248	25,949	22,190	3,944	4,613	109,677
	2nd visit	6,437	12,631	2,883	11,352	3,496	18,633	16,989	3,644	3,789	79,854
	3rd visit	4,459	10,327	2,447	8,780	2,886	14,406	13,973	2,522	2,905	62,705
	4th visit	2,995	11,919	2,341	7,541	1,829	14,629	8,991	1,746	1,582	53,573
2023	1st visit	11,642	22,228	18,163	31,477	25,727	6,456	4,234	7,432	6,918	134,277
	2nd visit	7,251	14,699	12,638	24,456	18,841	5,799	3,105	4,964	4,067	95,820
	3rd visit	5,392	12,043	9,263	19,496	15,777	5,595	2,081	3,590	2,807	76,044
	4th visit	4,856	17,034	19,139	22,456	17,049	9,616	1,905	3,999	1,851	97,905
2024	1st visit	7,735	21,732	6,951	16,609	8,544	35,531	31,112	5,651	6,434	140,299
	2nd visit	4863	14,510	6,045	11,439	5,226	25,499	22,526	4,359	4,539	99,006
	3rd visit	4,099	11,278	5,731	9,134	3,530	21,377	18,454	3,348	3,235	80,186
	4th visit	3043	15,240	6,312	12,980	3,328	22,387	22,052	4,458	3,128	92,928

Source: Ministry of Health 2020-2024

Table 36 Deliveries in Public Health Facilities by region 2020--2024

Region	Year				
	2020	2021	2022	2023	2024
Ayn	2,212	2,625	3,471	5,191	4,831
Bari	9,864	11,293	12,551	13,768	13,884
Karkaar	11,292	13,634	19,442	20,483	20,392
Mudug	15,931	16,723	17,425	20,009	22,135
Nugaal	16,322	18,552	19,042	24,119	29,154
Raas Casayr	3,388	4,075	4,078	5,350	5,195
Sanaag	2,102	1,980	4,233	3,998	4,866
Sool	3,618	2,452	2,586	4,429	3,259
Highland	4,205	4,834	3,083	4,930	6,038

Source: Ministry of Health 2020-2024

Table 37 Post-Natal Care (PNC) Visit 2020-2024

Year	Visit	Region									Total
		Ayn	Bari	Ras Asayr	Karkaar	Highland	Mudug	Nugaal	Sanaag	Sool	
2020	1 st visit within 2 days	4,521	7,992	2,327	5,220	2,941	13,605	14,765	1,787	4,150	57,273
	1 st visit after 2 days	3,298	6,473	1,483	1,824	2,651	5,211	6,421	1,897	3,803	33,031
	PNC 2+visits	5,371	10,185	1,080	2,825	3,077	6,019	12,640	2,512	4,188	47,892
2021	1 st visit within 2 days	6,448	10,791	4,219	8,030	3,647	13,553	15,750	1,459	4,110	68,007
	1 st visit after 2 days	4,855	6,540	1,332	2,198	2,796	5,532	6,383	1,756	3,826	35,218
	PNC 2+visits	4,168	6,210	1,307	3,207	3,551	5,369	13,921	1,935	3,648	43,316
2022	1 st visit within 2 days	5,912	12,639	4,247	18,670	3,017	14,933	19,611	3,632	3,707	86,368
	1 st visit after 2 days	4,426	6,755	1,046	1,849	1,427	5,750	6,440	1,697	3,693	33,083
	PNC 2+visits	6,583	8,175	2,053	3,209	3,063	5,277	9,021	2,745	4,566	44,692
2023	1 st visit within 2 days	7,345	14,141	20,429	17,600	24,188	5,400	4,407	5,130	5,138	103,778
	1 st visit after 2 days	5,152	7,509	1,809	6,890	6,825	1,389	2,076	4,622	1,546	37,818
	PNC 2+visits	6,407	9,881	2,420	7,883	10,294	2,851	3,332	5,644	2,860	51,572
2024	1 st visit within 2 days	5,211	14,025	5,186	19,121	5,476	18,562	30,767	5,212	3,937	107,497
	1 st visit after 2 days	3,845	6,831	1,349	1,442	1,500	7,263	9,015	2,613	6,117	39,975
	PNC 2+visits	5,866	8,630	2,913	1,625	5,387	10,114	13,452	4,365	8,651	61,003

Source: Ministry of Health 2020-2024

Table 38 A Immunization services given in Public Health Facilities 2020-2022

2020	Ayn	Bari	Raas Casayr	Karkaar	Highland	Mudug	Nugaal	Sanaag	Sool
BCG Doses Given	1,406	19,370	2,333	13,106	5,697	28,939	19,851	4,114	2,276
Penta 1 Doses given	3,423	23,833	2,728	12,815	6,561	36,897	24,339	4,117	5,574
Penta 3 Doses given	3,017	22,503	2,637	11,680	6,782	35,500	22,848	3,811	3,997
Measles Doses given	4,099	19,658	3,454	13,043	9,988	35,385	22,879	4,652	2,832
Screened for Nutritional	19,621	107,594	17,131	69,340	33,432	98,908	88,002	18,446	50,470
Normal Nutrition Status	15,471	96,796	12,405	59,906	26,987	83,445	74,605	15,639	38,456
Moderately malnourished	3,360	6,397	3,267	4,760	5,916	12,041	8,322	1,979	8,078
Severely malnourished	662	2,750	914	1,495	1,337	3,310	4,654	544	2,048
OPD	53,872	261,314	39,694	184,151		213,212	250,031	129,719	118,289
2021	Ayn	Bari	Raas Casayr	Karkaar	Highland	Mudug	Nugaal	Sanaag	Sool
BCG Doses Given	2,702	25,572	4,605	16,280	6,140	30,443	21,408	3,445	3,486
Penta 1 Doses given	6,127	28,842	4,756	16,774	7,033	38,784	26,111	3,707	9,943
Penta 3 Doses given	5,931	27,617	4,312	15,891	6,506	37,329	24,290	3,444	9,243
Measles Doses given	6,026	26,799	5,712	17,121	8,828	37,610	25,933	3,155	3,047
Screened for Nutritional	24,866	108,016	17,775	65,955	27,363	103,386	102,272	15,981	34,915
Normal Nutrition Status	19,546	95,986	12,934	60,998	22,164	86,430	84,664	12,450	27,057
Moderately malnourished	3,307	7,252	3,890	4,160	3,570	9,524	10,045	2,088	6,582
Severely malnourished	820	3,081	973	1,623	931	3,030	5,661	495	1,278
OPD	65,666	269,691	40,405	187,193	82,535	222,349	268,977	135,097	75,896
2022	Ayn	Bari	Raas Casayr	Karkaar	Highland	Mudug	Nugaal	Sanaag	Sool
BCG Doses Given	3,962	23,693	4,503	20,292	5,380	30,468	23,682	6,208	8,969
Penta 1 Doses given	6,672	27,474	3,878	20,268	5,370	46,551	29,475	7,137	18,166
Penta 3 Doses given	5,572	26,578	3,768	19,253	4,730	43,772	25,532	6,979	17,603
Measles Doses given	9,901	26,570	4,974	21,192	5,933	46,123	31,370	6,279	8,924
Screened for Nutritional	21,739	95,917	21,147	80,387	21,378	96,578	90,190	21,934	31,987
Normal Nutrition Status	17,970	82,109	17,030	72,147	17,916	82,755	74,977	19,293	22,304
Moderately malnourished	3,369	10,931	3,311	5,815	2,965	9,999	10,920	1,543	7,914
Severely malnourished	437	2,998	838	2,165	418	3,340	4,429	460	1,766
OPD	120,565	394,068	70,939	379,721	64,812	335,363	403,657	135,600	90,366

Source: Ministry of Health 2020-2024

Table 38 B Immunization services given in Public Health Facilities 2023-2024

2023	Ayn	Bari	Raas Casayr	Karkaar	Highland	Mudug	Nugaal	Sanaag	Sool
BCG Doses Given	7,602	24,680	5,957	19,869	5,716	33,259	28,187	5,313	15,959
Penta 1 Doses given	7,805	29,428	5,794	19,948	5,639	53,393	32,099	6,357	16,342
Penta 3 Doses given	6,486	28,278	5,568	18,836	5,290	50,453	29,306	5,672	15,700
Measles Doses given	8,761	24,235	5,609	17,529	3,936	40,609	24,653	3,862	15,882
Screened for Nutritional	39,834	103,568	26,797	81,654	22,985	124,699	96,792	20,658	35,236
Normal Nutrition Status	31,546	86,695	23,590	73,558	17,022	104,027	78,879	16,534	24,028
Moderately malnourished	7,647	13,105	2,370	6,212	5,274	15,622	13,072	3,661	9,175
Severely malnourished	612	3,997	832	1,882	687	5,045	4,841	452	2,023
OPD	95,710	285,579	72,104	245,233	67,488	285,757	273,763	54,853	76,576
2024	Ayn	Bari	Raas Casayr	Karkaar	Highland	Mudug	Nugaal	Sanaag	Sool
BCG Doses Given	5,365	28,324	6,420	20,955	8,889	37,830	32,616	7,779	7,274
Penta 1 Doses given	5,754	33,985	6,504	21,991	9,368	65,174	37,452	9,162	8,064
Penta 3 Doses given	5,710	33,203	6,213	21,060	8,899	62,932	33,558	9,081	8,024
Measles Doses given	4,770	30,560	6,240	21,656	16,964	58,859	35,444	9,702	12,409
Screened for Nutritional	28,340	103,407	23,513	82,696	31,010	147,608	117,734	33,795	21,252
Normal Nutrition Status	22,806	85,851	21,213	73,073	25,058	116,770	99,898	29,532	13,539
Moderately malnourished	5,256	13,968	1,711	7,658	5,184	25,182	12,407	3,582	6,424
Severely malnourished	445	3,530	589	1,963	768	5,496	5,402	705	1,289
OPD	57,373	267,565	66,787	235,342	75,931	313,364	363,913	73,896	42,846

Source: Ministry of Health 2020-2024

Table 39 A Expanded Program on Immunization (EPI data) 2020-2022

Year	Doses	Ayn	Bari	Raas Casayr	Karkaar	Mudug	Nugaal	Highland	Sanaag	Sool
2020	Polio-0 Doses given	1,421	15,298	2,294	11,311	15,579	16,236	3,290	5,287	2,232
	OPV-1 Doses given	3,465	23,888	2,768	12,376	36,609	24,397	4,144	6,714	5,661
	OPV-2 Doses given	3,694	21,264	2,527	10,787	35,013	22,892	3,732	6,268	4,799
	OPV-3 Doses given	3,095	22,350	2,676	11,631	35,520	22,802	4,279	6,357	4,062
	IPV Doses given	2,493	21,452	2,511	11,044	34,550	21,741	3,916	5,999	2,883
	Penta 1 Doses given	3,423	23,833	2,728	12,815	36,897	24,339	4,186	6,492	5,574
	Penta 2 Doses given	3,710	21,384	2,519	10,853	35,306	22,971	3,723	6,035	4,744
	Penta 3 Doses given	3,017	22,501	2,637	11,660	35,500	22,848	4,161	6,432	3,997
	Measles Doses given	4,099	19,658	3,454	13,043	35,361	22,879	7,411	7,229	2,832
	TT1 Vaccinated	2,771	11,009	2,013	9,987	16,269	15,189	3,926	5,141	5,006
	TT2 Vaccinated	2,197	9,043	1,629	7,855	12,152	11,180	3,096	4,321	3,620
	TT3 Vaccinated	1,247	7,130	1,356	5,994	9,397	7,898	2,424	3,664	2,441
	TT4 Vaccinated	652	4,845	929	4,319	6,987	5,148	1,794	2,479	1,433
	TT5 Vaccinated	533	3,921	655	3,412	6,185	3,829	1,537	1,871	835
2021	Polio-0 Doses given	2,598	18,028	4,470	13,415	16,086	17,591	4,374	5,007	3,055
	OPV-1 Doses given	6,116	28,192	4,514	16,464	38,613	26,199	4,893	5,855	9,944
	OPV-2 Doses given	6,332	25,257	3,960	14,985	36,966	24,376	4,755	5,686	7,541
	OPV-3 Doses given	5,882	26,912	4,085	15,567	37,207	24,350	4,653	5,575	9,179
	IPV 1 st dose	3,755	26,895	4,223	15,214	36,876	23,417	4,410	5,518	8,038
	Penta 1 Doses given	6,127	28,842	4,756	16,774	38,784	26,111	4,852	5,888	9,943
	Penta 2 Doses given	6,306	25,649	4,173	15,268	37,067	24,318	4,526	5,660	7,536
	Penta 3 Doses given	5,931	27,617	4,312	15,891	37,329	24,290	4,439	5,511	9,243
	Measles/Rubella 1 st dose	6,026	26,799	5,712	17,121	37,610	25,933	6,414	5,569	3,047
	TT1 Vaccinated	4,586	13,959	3,424	12,195	16,840	16,807	5,651	3,805	5,149
	TT2 Vaccinated	3,528	11,637	2,323	9,406	13,010	12,785	4,205	3,447	4,062
	TT3 Vaccinated	1,861	9,082	1,698	6,895	9,497	9,280	3,235	2,935	3,006
	TT4 Vaccinated	1,079	6,832	1,015	4,601	6,789	6,519	2,541	1,961	2,099
	TT5 Vaccinated	611	5,545	769	3,614	6,326	4,976	2,024	1,671	1,178
2022	Polio-0 Doses given	3,594	17,791	4,360	17,234	16,543	20,770	5,258	4,435	6,356
	OPV-1 Doses given	7,804	27,261	3,866	19,965	46,853	29,819	5,630	7,649	18,268
	OPV-2 Doses given	7,768	24,420	3,583	18,607	44,422	27,985	4,964	7,351	14,808
	OPV-3 Doses given	6,673	26,303	4,061	18,880	45,257	28,196	4,977	7,378	17,599
	IPV 1 st dose	3,383	25,051	3,650	18,156	43,043	22,734	4,223	6,021	15,451
	Penta 1 Doses given	6,672	27,474	3,878	20,268	46,551	29,475	5,370	7,137	18,166
	Penta 2 Doses given	6,315	24,735	3,633	18,918	43,327	26,171	4,897	6,668	14,807
	Penta 3 Doses given	5,572	26,578	3,768	19,253	43,772	25,532	4,730	6,979	17,603
	Measles/Rubella 1 st dose	9,565	26,057	4,758	20,404	44,218	29,244	5,806	6,047	8,068
	TT1 Vaccinated	5,254	12,688	3,126	15,091	21,119	16,978	3,014	3,856	5,606
	TT2 Vaccinated	3,857	10,034	2,669	11,615	14,079	13,833	2,474	3,815	4,432
	TT3 Vaccinated	1,731	8,203	1,686	8,525	11,148	11,003	1,889	3,071	3,295
	TT4 Vaccinated	777	6,363	1,120	5,166	7,973	8,172	1,290	1,942	2,214
	TT5 Vaccinated	423	4,833	951	3,322	7,012	6,295	941	1,471	1,284

Source: Ministry of Health 2020-2024

Table 39 B Expanded Program on Immunization (EPI data) 2023-2024

Year	Doses	Ayn	Bari	Raas Casayr	Karkaar	Mudug	Nugaal	Highland	Sanaag	Sool
2023	Polio-0 Doses given	7,066	17,553	5,800	17,482	20,479	24,150	6,051	4,698	3,244
	OPV-1 Doses given	8,704	29,101	5,791	19,238	53,114	32,408	5,810	6,299	16,336
	OPV-2 Doses given	8,071	26,683	5,552	17,865	50,648	30,008	5,448	5,931	11,936
	OPV-3 Doses given	6,738	28,002	5,565	18,206	51,736	29,727	5,363	5,683	15,742
	IPV 1 st dose	1,762	27,632	5,454	18,308	48,824	27,269	4,870	5,165	15,537
	Penta 1 Doses given	7,805	29,428	5,794	19,948	53,393	32,099	5,639	6,357	16,342
	Penta 2 Doses given	7,371	27,001	5,534	18,291	50,730	29,855	5,348	6,011	12,742
	Penta 3 Doses given	6,486	28,278	5,568	18,836	50,453	29,306	5,290	5,672	15,700
	Measles/Rubella 1 st dose	8,761	24,235	5,609	17,529	40,609	24,653	3,936	3,862	15,882
	TT1 Vaccinated	6,310	12,635	2,886	15,670	21,140	16,685	2,778	3,384	4,191
	TT2 Vaccinated	5,077	10,468	2,575	11,550	17,738	13,275	1,921	2,542	3,681
	TT3 Vaccinated	2,586	8,849	1,980	7,371	12,566	10,007	1,253	1,839	3,070
	TT4 Vaccinated	1,335	7,228	1,630	4,699	9,523	6,708	712	4,166	2,307
	TT5 Vaccinated	910	5,645	1,351	2,694	7,463	5,334	495	832	1,155
Year	Doses	Ayn	Bari	Raas Casayr	Karkaar	Mudug	Nugaal	Highland	Sanaag	Sool
2024	Polio-0 Doses given	4,647	22,228	6,292	18,883	22,784	27,213	8,585	6,324	2,658
	OPV-1 Doses given	6,338	33,974	6,635	21,984	65,508	38,335	9,412	9,481	8,431
	OPV-2 Doses given	6,978	31,347	6,185	19,756	61,928	34,982	9,022	9,527	5,855
	OPV-3 Doses given	7,358	32,867	6,244	20,301	64,083	34,164	9,333	9,366	7,973
	IPV 1 st dose	4,039	33,010	6,208	21,251	62,690	32,549	8,842	9,282	7,942
	Penta 1 Doses given	5,754	33,985	6,504	21,991	65,174	37,452	9,368	9,162	8,064
	Penta 2 Doses given	6,873	32,356	6,199	20,786	62,630	35,587	8,779	9,382	5,826
	Penta 3 Doses given	5,710	33,203	6,213	21,060	62,932	33,558	8,899	9,081	8,024
	Measles/Rubella 1 st dose	4,770	30,560	6,240	21,656	58,859	35,444	16,964	9,702	12,409
	TT1 Vaccinated	1,892	13,208	3,505	13,699	24,123	19,998	6,754	5,691	2,003
	TT2 Vaccinated	1,434	10,911	2,896	9,780	19,665	15,354	4,460	4,722	2,287
	TT3 Vaccinated	865	8,131	2,081	6,281	14,410	11,076	2,571	3,979	2,423
	TT4 Vaccinated	407	6,497	1,437	3,961	10,375	7,386	1,478	2,868	2,169
	TT5 Vaccinated	193	5,173	1,038	2,557	7,812	5,510	788	1,612	952

Source: Ministry of Health 2020-2024

Table 40 Type of health facility in Puntland registered 2020-2024

Type of health facility-Ministry of Health Puntland	2020	2021	2022	2023	2024
Gender-Based Violence (GBV) one-stop center	1	1	1	1	1
Mental health centers	3	4	4	4	4
Regional hospital	5	5	7	7	7
HIV Voluntary Counselling and Testing (VCT) centers	10	12	16	16	16
Stabilization centers	11	20	20	20	20
Tuberculosis Management (TBM)	15	15	17	23	23
Referral health centers (District Hospitals)	17	24	24	24	24
Health centers	116	153	159	159	161
Primary Health Unit	192	183	194	194	194

Source: Ministry of Health 2020-2024

Table 41 Tuberculosis Cases 2020-2024

Name of TBMs	Case Notifications 2020		Case Notifications 2021		Case Notifications 2022		Case Notifications 2023		Case Notifications 2024	
	Male	Female	Male	Female	Male	Female	Male	Female	Male	Female
Bosaso	245	123	256	117	256	125	246	128	228	110
Galkayo	236	107	211	112	243	135	217	102	207	111
Garowe	166	82	188	98	239	141	270	174	194	109
Qardho	86	48	87	28	95	46	97	37	60	36
Goldogob	84	48	60	48	94	78	91	77	96	67
Jariiban	64	15	46	17	62	24	56	44	79	47
Burtinle	42	29	30	25	44	36	35	28	49	37
Badhan	53	37	92	40	134	86	110	63	223	78
Eyl	21	5	27	9	24	10	27	15	40	13
Taleh	27	23	30	26	22	17	24	28	20	17
Iskushuban	24	29	26	22	20	16	34	27	26	31
Baargaal	25	20	15	15	23	17	21	19	24	19
Dhahar	49	33	53	32	55	38	66	44	67	44
Bardarbeyla	35	30	23	18	31	31	37	33	27	22
Ballidhidin	34	35	62	49	58	52	69	50	69	60
Kafi Hospital	0	0	10	7	3	2	0	0	0	0
Danwadag armo	0	0	10	1	9	4	13	37	14	5
GMC Galkacyo	0	0	20	9	12	11	4	7	9	5
Alul TB	0	0	5	3	14	11	21	15	20	14
Waciyeh	0	0	0	0	0	0	4	4	16	10
Cel buh	0	0	0	0	0	0	1	3	10	9
Ufayn	0	0	0	0	0	0	0	0	6	4

Source: Ministry of Health 2020-2024

2.3 CRIME AND ROAD SAFETY STATISTICS

Table 42 Crime Statistics recorded 2020-2024

Years	Region	Murder	Rape	Thieves	Drugs	Injury	Other Cases	Total Cases
2020	Nugaal	33	35	136	62	18	332	616
	Bari	65	20	250	81	336	642	1,394
	Karkaar	3	5	53	26	8	130	225
	Cayn	31	2	230	447	246	303	1,259
	Mudug	37	12	31	43	37	87	247
	Sanaag	19	5	91	81	105	110	411
	Highland	4	2	33	33	36	140	248
	Sool	27	6	18	9	9	47	116
	Total		219	87	842	782	795	1,791
2021	Nugaal	32	39	81	68	63	271	554
	Bari	22	16	94	57	72	328	589
	Karkaar	14	12	70	0	28	100	224
	Cayn	43	0	207	313	190	238	991
	Mudug	18	21	36	21	53	162	311
	Sanaag	23	6	87	56	92	32	296
	Highland	1	0	10	26	67	115	219
	Sool	53	4	0	0	18	23	98
	Raas Casayr	5	2	16	9	19	17	68
	Total		211	100	601	550	602	1,286
2022	Nugaal	10	32	65	55	70	164	396
	Bari	25	38	130	79	115	382	769
	Karkaar	1	8	46	46	49	77	227
	Cayn	33	25	124	137	105	211	635
	Mudug	29	21	106	74	110	235	575
	Sanaag	16	9	57	55	52	37	226
	Highland	2	1	43	43	44	127	260
	Sool	23	3	19	1	9	44	99
	Raas-Casayr	3	3	7	4	12	16	45
	Total		142	140	597	494	566	1,293
2023	Nugaal	15	30	54	31	61	208	399
	Bari	33	38	76	54	64	261	526
	Karkaar	13	8	34	30	29	163	277
	Cayn	20	12	25	76	58	163	354
	Mudug	27	20	50	23	97	154	371
	Sanaag	3	2	5	3	1	21	35
	Highland	1	1	40	15	0	28	85
	Sool	4	1	22	0	20	47	94
	Raas-Casayr	1	11	10	6	17	37	82
	Total		117	123	316	238	347	1,082
2024	Nugaal	16	35	72	13	63	204	403
	Bari	15	30	65	35	55	200	400
	Karkaar	6	14	26	6	30	89	171
	Cayn	6	1	8	23	9	35	82
	Mudug	16	13	20	9	21	58	137
	Sanaag	9	1	16	4	6	50	86
	Highland	2	3	26	13	2	31	77
	Sool	7	3	19	0	13	9	51
	Raas-Casayr	0	0	0	3	0	21	24
	Total		77	100	252	106	199	697

Source: Puntland Attorney General Office 2020-2024

Table 43 Number of Cars Accident by Region 2020-2024

Region	2020	2021	2022	2023	2024
Bari	1,680	522	662	600	396
Nugaal	821	279	472	407	537
Highland	96	28	95	52	40
Sanaag	189	94	131	98	51
Cayn	207	63	132	71	82
Sool	321	70	170	0	14
Raas Casayr	114	0	78	53	23
Mudug	823	346	309	285	342
Karkar	782	254	227	145	109
Total	5,033	1,656	2,276	1,711	1,594

Source: Traffic Office 2020-2024

Table 44 Human Casualties arises from Car Accidents by Region 2020-2024

Region	2020		2021		2022		2023		2024	
	Death toll	Injury	Death toll	Injury	Death toll	Injury	Death toll	injury	Death toll	injury
Bari	42	430	22	260	5	219	23	320	9	91
Nugaal	31	278	24	244	45	269	24	313	21	281
Highland	13	91	0	2	1	37	2	41	1	13
Sanaag	14	117	8	53	0	47	0	36	0	25
Cayn	23	123	6	88	0	12	2	43	1	35
Sool	14	113	4	51	4	31	0	0	1	1
Raas Casayr	6	63	0	0	0	26	0	17	0	4
Mudug	26	215	4	144	5	153	17	138	9	208
Karkaar	35	381	8	116	18	82	26	126	10	104
Total	204	1,811	76	958	78	876	94	1,034	52	762

Source: Traffic Office 2020-2024

Table 45 Property Damages/Loss Caused by Car Accidents 2020-2024

Year	2020	2021	2022	2023	2024
Scrapped Cars	136	317	56	64	68
Damaged structures by Car	84	408	1,678	2,080	1,072

Source: Traffic Office 2020-2024

Table 46 Number of Aircrafts arrived at Airports both Commercial & International flights 2020-2024

Flight type	2020	2021	2022	2023	2024
Commercial Flight	1,316	2,391	3,087	2,835	3,176
International Flight	547	614	678	684	629

Source: Ministry of Civil Aviation and Airports 2020-2024

Figure 2 Number of Passengers Departed or Arrived at Puntland Airports 2020-2024

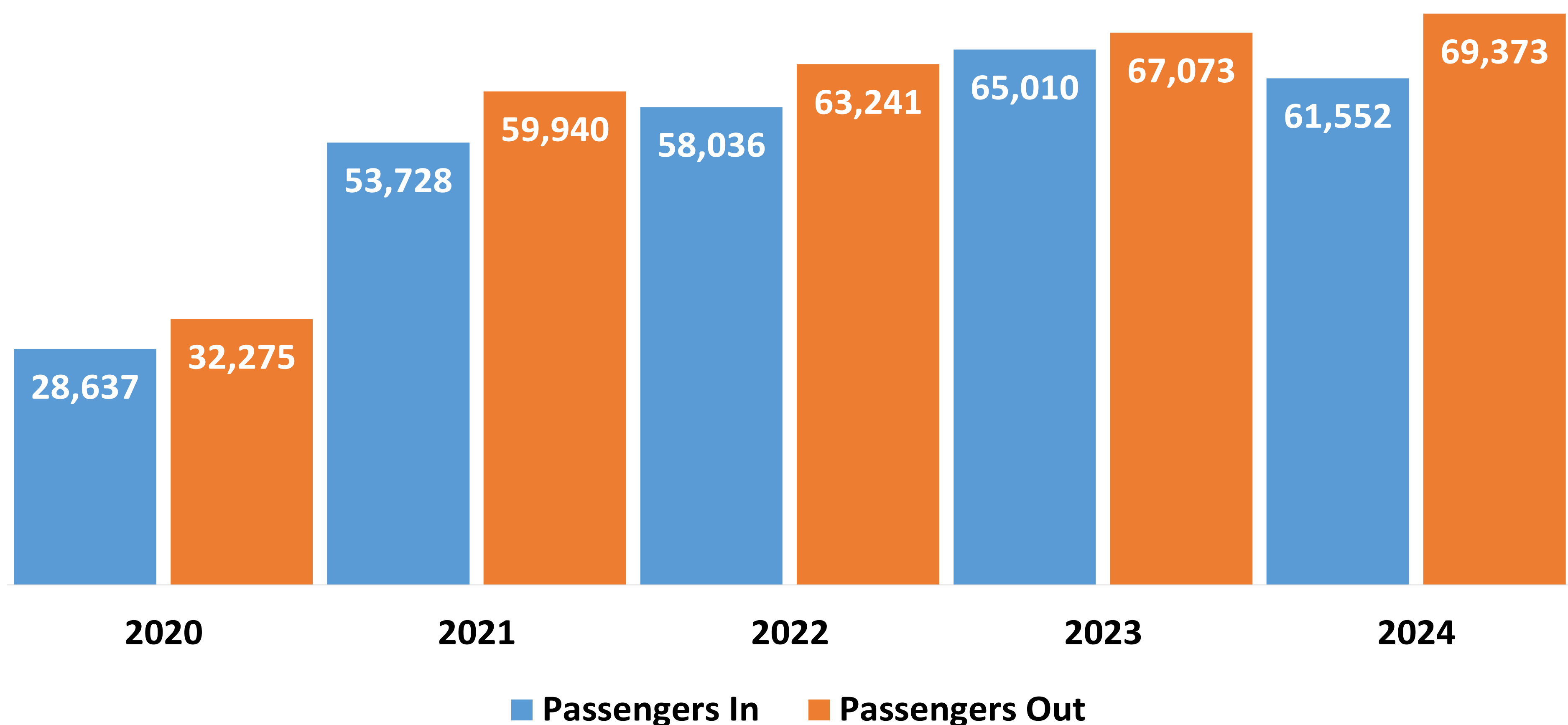

Source: Ministry of Civil Aviation and Airports 2020-2024

Table 47 Total Vessel Arrived Bossaso Port 2019-2023

Period	2020	2021	2022	2023	2024
Number of Dhows	719	686	766	738	853
Number of Ships	93	93	89	121	170

Source: Ministry of Civil Aviation and Airports 2019-2023

Table 46 Puntland Local Election Results by District and Sex (One Person, One Vote – 36 Districts) 2021 and 2023

Region	Districts	Male	Female	Total
Bari	Balidhidin	19	2	21
	Bosaso	29	4	33
	Carmo	23	4	27
	Iskushuban	23	4	27
	Qandala	22	5	27
	Xaafuun	21	6	27
	Ufayn	19	8	27
Sanaag	Badhan	26	7	33
	Xingalool	21	6	27
Haylaan	Dhahar	28	5	33
	Buraan	16	5	21
	Ceelaanyo	18	3	21
Raas-casayr	Baargaal	21	6	27
	Bareeda	24	3	27
	Caluula	31	2	33
	Gumbax	15	6	21
	Murcanyo	17	4	21
Nugaal	Garowe	27	6	33
	Dangoroyo	25	2	27
	Godobjiraan	19	2	21
	Burtinle	27	0	27
	Eyl	21	6	27
Karkeer	Bandar-beyla	24	3	27
	Dhudhub	17	4	21
	Rako	22	5	27
	Shaxda	16	5	21
	Waaciye	23	4	27
	Xumbays	15	6	21
	Qardho	24	9	33
Mudug	Bursalax	18	3	21
	Galkacyo	27	6	33
	Galdogob	22	5	27
	Jariiban	23	4	27
	Saaxo	16	5	21
	Towfiiq	18	3	21
	Xarfo	22	5	27
Total Region 7	Total District 36	779	163	942

Source: PEC

